Data sheet

H1,0/15D ZH R

Weidmüller Interface GmbH & Co. KG
Klingenbergstraße 26
D-32758 Detmold
Germany

www.weidmueller.com

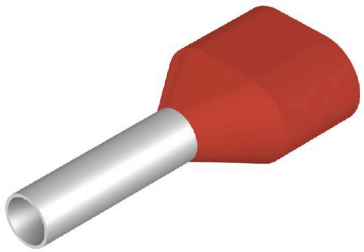

- supplied loose in poly-bag
- Weidmüller colour code
- DIN colour code

General ordering data

Version	Wire-end ferrule, Twin wire-end ferrule, 11 mm, 8 mm, red
Order No.	9037440000
Type	H1,0/15D ZH R
GTIN (EAN)	4008190493011
Qty.	500 items
Packaging	loose

H1,0/15D ZH R

Weidmüller Interface GmbH & Co. KG
Klingenbergstraße 26
D-32758 Detmold
Germany

www.weidmueller.com

Technical data

Approvals

Approvals	C US c UL us LISTED pending
ROHS	Conform
UL File Number Search	UL Website
Certificate no. (cULus)	E499744

Dimensions and weights

Net weight	0.13 g

Environmental Product Compliance

RoHS Compliance Status	Compliant without exemption
REACH SVHC	No SVHC above 0.1 wt%

Technical data

Description of article	Twin wire end ferrule, red	Version	Twin wire-end ferrule

Wire-end ferrules

Contact surface diameter (D1)	2 mm	Contact surface length (L2)	8 mm
Collar width (B)	3.2 mm	Collar height (A)	5.8 mm
Plastic collar thickness (S2)	0.3 mm	L1 in mm	15.00 mm
Wire connection cross section AWG, max.	AWG 17	Metal sleeve thickness (S1)	0.15 mm
Stripping length	11 mm	Conductor cross-section	1 mm²
Colour code	DIN		

Classifications

ETIM 6.0	EC000005	ETIM 7.0	EC000005
ETIM 8.0	EC000005	ETIM 9.0	EC000005
ETIM 10.0	EC000005	ECLASS 9.0	27-40-02-01
ECLASS 9.1	27-40-02-01	ECLASS 10.0	27-40-02-01
ECLASS 11.0	27-40-02-01	ECLASS 12.0	27-40-02-01
ECLASS 13.0	27-40-02-01	ECLASS 14.0	27-40-02-01
ECLASS 15.0	27-40-02-01		

H1,0/15D ZH R

Weidmüller Interface GmbH & Co. KG
Klingenbergstraße 26
D-32758 Detmold
Germany

www.weidmueller.com

Drawings
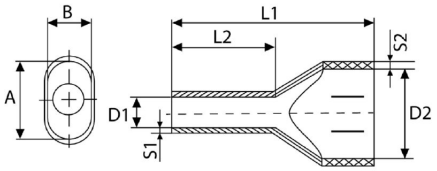
Drawing