Data sheet

H4,0/20D GR

Weidmüller Interface GmbH & Co. KG
Klingenbergstraße 26
D-32758 Detmold
Germany

www.weidmueller.com

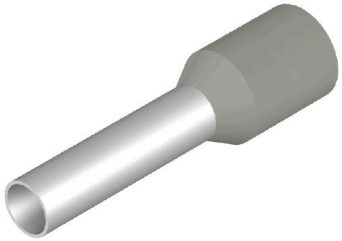

- supplied loose in polybag
- DIN colour code
- other colour code

General ordering data

Version	Wire-end ferrule, Standard, 14 mm, 12 mm, grey
Order No.	9019200000
Type	H4,0/20D GR
GTIN (EAN)	4008190126575
Qty.	500 items
Packaging	loose

H4,0/20D GR

Weidmüller Interface GmbH & Co. KG
Klingenbergstraße 26
D-32758 Detmold
Germany

www.weidmueller.com

Technical data

Approvals

Approvals	
ROHS	Conform
UL File Number Search	UL Website
Certificate no. (cULus)	E499744

Dimensions and weights

Net weight	0.29 g

Environmental Product Compliance

RoHS Compliance Status	Compliant without exemption
REACH SVHC	No SVHC above 0.1 wt%

Technical data

Description of article	Wire end ferrule with plastic collar, grey	Version	Standard

Wire-end ferrules

Contact surface diameter (D1)	2.8 mm	Contact surface length (L2)	12 mm
Collar diameter (D2)	4.8 mm	Plastic collar thickness (S2)	0.3 mm
L1 in mm	20.00 mm	Wire connection cross section AWG, max.	AWG 12
Metal sleeve thickness (S1)	0.2 mm	Military designation	T 20A 020 A
Stripping length	14 mm	Conductor cross-section	4 mm²
Colour code	DIN		

Classifications

ETIM 6.0	EC000005	ETIM 7.0	EC000005
ETIM 8.0	EC000005	ETIM 9.0	EC000005
ETIM 10.0	EC000005	ECLASS 9.0	27-40-02-01
ECLASS 9.1	27-40-02-01	ECLASS 10.0	27-40-02-01
ECLASS 11.0	27-40-02-01	ECLASS 12.0	27-40-02-01
ECLASS 13.0	27-40-02-01	ECLASS 14.0	27-40-02-01
ECLASS 15.0	27-40-02-01		

Weidmüller Interface GmbH & Co. KG
Klingenbergstraße 26
D-32758 Detmold
Germany

www.weidmueller.com

Drawings
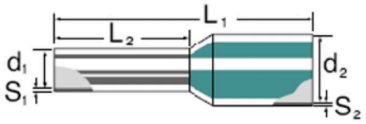
Drawing