Data sheet

APD FB

Weidmüller Interface GmbH & Co. KG
Klingenbergstraße 26
D-32758 Detmold
Germany

www.weidmueller.com

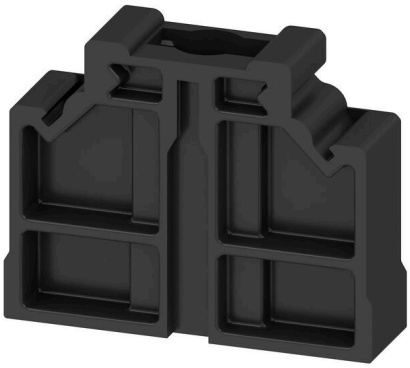

General ordering data

Version	Partition plate (terminal), black, Height: 8 mm, Width: 29 mm, PA
Order No.	3232140000
Type	APD FB
GTIN (EAN)	4069166020440
Qty.	20 items

Data sheet

APD FB

Weidmüller Interface GmbH & Co. KG
Klingenbergstraße 26
D-32758 Detmold
Germany

www.weidmueller.com

Technical data

Approvals

ROHS	Conform

Dimensions and weights

Depth	22 mm	Depth (inches)	0.8661 inch
Height	8 mm	Height (inches)	0.315 inch
Width	29 mm	Width (inches)	1.1417 inch
Net weight	3.15 g		

Temperatures

Continuous operating temperature, min.	-40 °C	Continuous operating temperature, max.	105 °C

Material data

Basic material	PA	Colour	black

Additional technical data

Snap-on	No

Classifications

ETIM 8.0	EC000886	ETIM 9.0	EC000886
ETIM 10.0	EC000886	ECLASS 14.0	27-25-03-01
ECLASS 15.0	27-25-03-01		