Data sheet

# IE-FC-DFM-PWPC

**Weidmüller Interface GmbH & Co. KG**
Klingenbergstraße 26
D-32758 Detmold
Germany

www.weidmueller.com

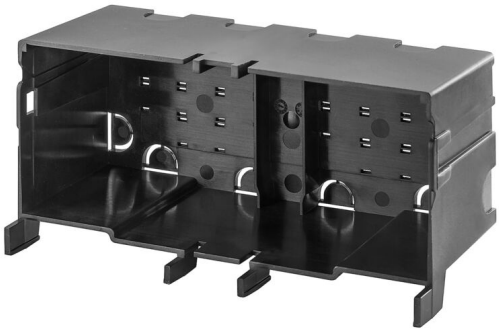

## General ordering data

| | |
|---|---|
| Version | FrontCom, Touch-safe protection, Double frame |
| Order No. | 2971460000 |
| Type | IE-FC-DFM-PWPC |
| GTIN (EAN) | 4099986791541 |
| Qty. | 1 items |

# IE-FC-DFM-PWPC

**Weidmüller Interface GmbH & Co. KG**
Klingenbergstraße 26
D-32758 Detmold
Germany

www.weidmueller.com

## Technical data

### Approvals

| | |
|---|---|
| Approvals | cULus |
| ROHS | Conform |
| UL File Number Search | UL Website |
| Certificate No. (cURus) | E223801 |

### Dimensions and weights

| | | | |
|---|---|---|---|
| Height | 45 mm | Height (inches) | 1.7716 inch |
| Width | 47.4 mm | Width (inches) | 1.8661 inch |
| Length | 112.4 mm | Length (inches) | 4.4252 inch |
| Net weight | 20 g | | |

### Temperatures

| | |
|---|---|
| Storage temperature | Operating temperature |

### Environmental Product Compliance

| | |
|---|---|
| RoHS Compliance Status | Compliant |
| REACH SVHC | No SVHC above 0.1 wt% |

### General data

| | | | |
|---|---|---|---|
| Product type | Touch-safe protection, Double frame | Protection degree | IP20 |
| Material | PC | | |

### General standards

| | |
|---|---|
| Certificate No. (cURus) | E223801 |

### Classifications

| | | | |
|---|---|---|---|
| ETIM 8.0 | EC002498 | ETIM 9.0 | EC002498 |
| ETIM 10.0 | EC002498 | ECLASS 14.0 | 27-37-13-92 |
| ECLASS 15.0 | 27-37-13-92 | | |

**Weidmüller Interface GmbH & Co. KG**
Klingenbergstraße 26
D-32758 Detmold
Germany

www.weidmueller.com

# Drawings
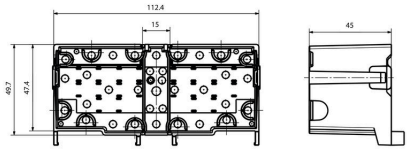
## Dimensional drawing