Data sheet

CC-FO 15/60 MM WS

Weidmüller Interface GmbH & Co. KG
Klingenbergstraße 26
D-32758 Detmold
Germany

www.weidmueller.com

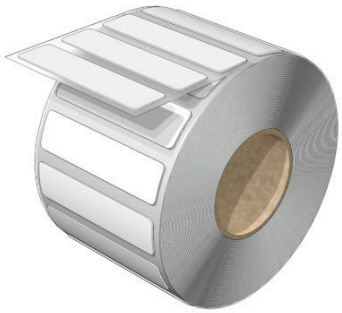

Standard included: CC
Our systematically matching product range includes labels for identifying standardised components, as well as all-purpose and familiar formats such as the CC 85/54 marker for nameplates.
Your benefits with MultiMark
- “Different materials for various requirements“
- Can be used with equipment from many manufacturers
- Device markers with a familiar design

General ordering data

Version	ClipCard, Device markers, 15 x 60 mm, white
Order No.	2621310000
Type	CC-FO 15/60 MM WS
GTIN (EAN)	4050118625738
Qty.	500 items

CC-FO 15/60 MM WS

Weidmüller Interface GmbH & Co. KG
Klingenbergstraße 26
D-32758 Detmold
Germany

www.weidmueller.com

Technical data

Approvals

ROHS	Conform

Dimensions and weights

Depth	0.55 mm	Depth (inches)	0.0217 inch
Height	15 mm	Height (inches)	0.5906 inch
Width	60 mm	Width (inches)	2.3622 inch
Net weight	0.47 g		

Temperatures

Operating temperature range	-30...80 °C

Environmental Product Compliance

RoHS Compliance Status	Compliant without exemption
REACH SVHC	No SVHC above 0.1 wt%

General data

Adhesive	PE-foam with acrylic adhesive	Version	Self-adhesive, halogen-free
Width	60 mm	UL 94 flammability rating	V-0
Operating temperature range, max.	80 °C	Operating temperature range, min.	-30 °C
Colour	white	Halogen	No
Basic material	Polyester	Printed characters	without
Size of labelling field	15 x 60 mm	Approval acc. to UL 969	Yes
compatible printer	THM MULTIMARK, THM MULTIMARK PLUS	Operating temperature range	-30...80 °C
Number per roll	500		

Device markers

Halogen	No

Classifications

ETIM 8.0	EC001288	ETIM 9.0	EC001288
ETIM 10.0	EC001288	ECLASS 14.0	27-28-11-04
ECLASS 15.0	27-28-11-04		

CC-FO 15/60 MM WS

Weidmüller Interface GmbH & Co. KG
Klingenbergstraße 26
D-32758 Detmold
Germany

www.weidmueller.com

Drawings

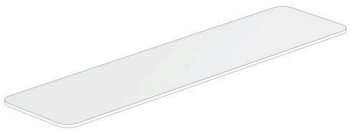

Weidmüller Interface GmbH & Co. KG
Klingenbergstraße 26
D-32758 Detmold
Germany

www.weidmueller.com

Accessories

Ink ribbons

These printers produce excellent printing results thanks to the thermal transfer technique. Different materials and the user-friendly printing system under Windows optimise marking efforts.

General ordering data

Type	RIBBON MM 76/360 SW	Version
Order No.	2005080000	Ink ribbon
GTIN (EAN)	4050118389951	
Qty.	1 ST	

THM MULTIMARK

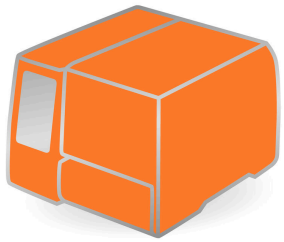

These printers produce excellent printing results thanks to the thermal transfer technique. Different materials and the user-friendly printing system under Windows optimise marking efforts.

General ordering data

Type	MULTIMARK ROLLER 115	Version
Order No.	1357420000	
GTIN (EAN)	4050118160314	
Qty.	1 ST	

THM MULTIMARK PLUS

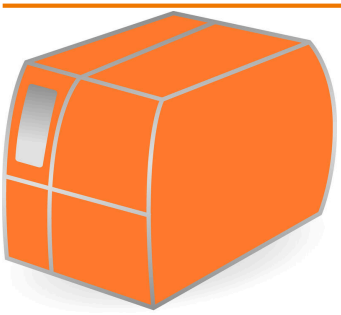

These printers produce excellent printing results thanks to the thermal transfer technique. Different materials and the user-friendly printing system under Windows optimise marking efforts.

General ordering data

Type	MULTIMARK PLUS ROLLER 1...	Version
Order No.	2672590000	
GTIN (EAN)	4050118708097	
Qty.	1 ST	