Data sheet

ENERGY METER BRACKET L2

Weidmüller Interface GmbH & Co. KG
Klingenbergstraße 26
D-32758 Detmold
Germany

www.weidmueller.com

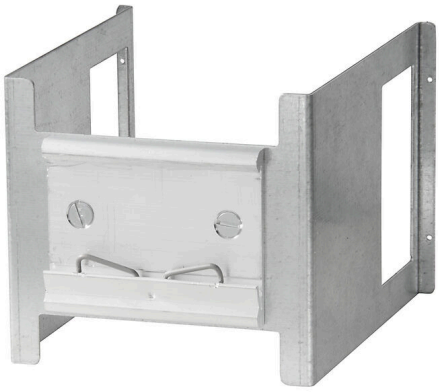

General ordering data

Order No.	2433050000
Type	ENERGY METER BRACKET L2
GTIN (EAN)	4050118446371
Qty.	1 items

ENERGY METER BRACKET L2

Weidmüller Interface GmbH & Co. KG
Klingenbergstraße 26
D-32758 Detmold
Germany

www.weidmueller.com

Technical data

Approvals

ROHS	Conform

Dimensions and weights

Net weight	10 g

Temperatures

Storage temperature	Operating temperature

Environmental Product Compliance

RoHS Compliance Status	Compliant without exemption
REACH SVHC	No SVHC above 0.1 wt%

Classifications

ETIM 8.0	EC002301	ETIM 9.0	EC002498
ETIM 10.0	EC002498	ECLASS 14.0	27-14-23-92
ECLASS 15.0	27-14-23-92		

ENERGY METER BRACKET L2

Weidmüller Interface GmbH & Co. KG
Klingenbergstraße 26
D-32758 Detmold
Germany

www.weidmueller.com

Drawings