Data sheet

CBH 27/27 BK

Weidmüller Interface GmbH & Co. KG
Klingenbergstraße 26
D-32758 Detmold
Germany

www.weidmueller.com

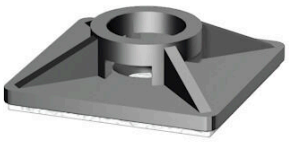

Similar to illustration

Fastening of cables or bundles with ties into electrical switchgears and cabinets.

General ordering data

Version	Cable ties, 27 x 27 mm, Plastic, 80 N
Order No.	1697960000
Type	CBH 27/27 BK
GTIN (EAN)	4008190883034
Qty.	100 items

CBH 27/27 BK

Weidmüller Interface GmbH & Co. KG
Klingenbergstraße 26
D-32758 Detmold
Germany

www.weidmueller.com

Technical data

Approvals

ROHS	Conform

Dimensions and weights

Depth	2 mm	Depth (inches)	0.0787 inch
Height	27 mm	Height (inches)	1.063 inch
Width	27 mm	Width (inches)	1.063 inch
Length	2 mm	Length (inches)	0.0787 inch
Net weight	1.79 g		

Temperatures

Operating temperature range	-40...60 °C

Environmental Product Compliance

RoHS Compliance Status	Compliant without exemption
REACH SVHC	No SVHC above 0.1 wt%

Installation materials

Max. cable tie width	4.8 mm	UV-resistant	Yes
For re-opening	No	Version	Self-adhesive
UL 94 flammability rating	V-2	Operating temperature range, max.	60 °C
Operating temperature range, min.	-40 °C	Halogen	No
Basic material	Plastic	Tensile strength	80 N
Tensile strength (Pound-force)	18 lbf	Diameter of fastening hole	4.8 mm

Classifications

ETIM 8.0	EC000449	ETIM 9.0	EC000449
ETIM 10.0	EC000449	ECLASS 14.0	23-15-25-22
ECLASS 15.0	23-15-25-22		

CBH 27/27 BK

Weidmüller Interface GmbH & Co. KG
Klingenbergstraße 26
D-32758 Detmold
Germany

www.weidmueller.com

Drawings
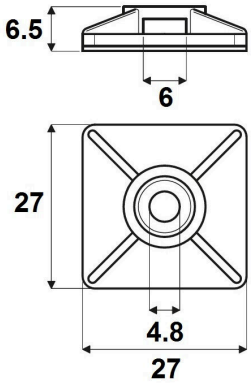
Dimensional drawing