Data sheet

CAN SUB-D SK

Weidmüller Interface GmbH & Co. KG
Klingenbergstraße 26
D-32758 Detmold
Germany

www.weidmueller.com

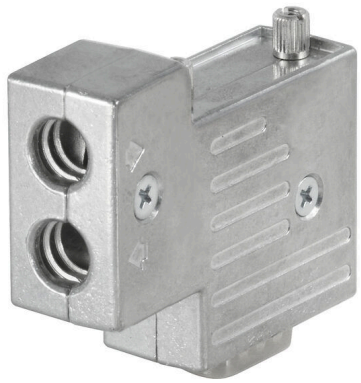

Individual cable lengths are often required nowadays. In order to meet these demands, Weidmüller offers a wide range of plug-in connectors for custom assembly.

General ordering data

Version	SUB-D
Order No.	1555300000
Type	CAN SUB-D SK
GTIN (EAN)	4050118360998
Qty.	1 items

CAN SUB-D SK

Weidmüller Interface GmbH & Co. KG
Klingenbergstraße 26
D-32758 Detmold
Germany

www.weidmueller.com

Technical data

Approvals

ROHS	Conform

Dimensions and weights

Depth	17 mm	Depth (inches)	0.6693 inch
Height	54 mm	Height (inches)	2.126 inch
Width	46 mm	Width (inches)	1.811 inch
Net weight	40 g		

Temperatures

Humidity	Max. 75% at +25°C, non-condensing

Environmental Product Compliance

RoHS Compliance Status	Compliant with exemption
RoHS Exemption (if applicable/known)	6al
REACH SVHC	Lead 7439-92-1
SCIP	3cc1d9b1-0f2a-47ed-a501-ddcfcfaaf625

Technical specifications for sub-D connector

Tightening torque	0.3 Nm	Housing main material	ZnAl
Humidity	Max. 75% at +25°C, non-condensing	Protection degree	IP30
Plugging cycles	≥ 200	Data rate	1 Mbps
Outgoing elbow	90°	Terminating resistor available	No
BUS interface	D-Sub 9-pole, Socket	Interlock	UNC4-40
Temperature range of housing	-20...+70 ° C	BUS, cable interface	Screw connection
Programming interface	No		

Classifications

ETIM 8.0	EC001132	ETIM 9.0	EC001132
ETIM 10.0	EC001132	ECLASS 14.0	27-44-03-02
ECLASS 15.0	27-44-03-22		